

# PLAT OF SURVEY

A parcel of land known as the East Half of a Vacated Alley and Lot 18 in and of Moore and Yesbera's Addition to the City of Bryan situated in the Southeast Quarter of Section 18, Town 6 North, Range 3 East, Bryan City, Pulaski Township, Williams County, Ohio. Located within the North and the East of the First Principal Meridian of the Original Land Subdivisions of Ohio.

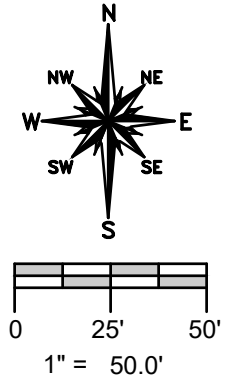
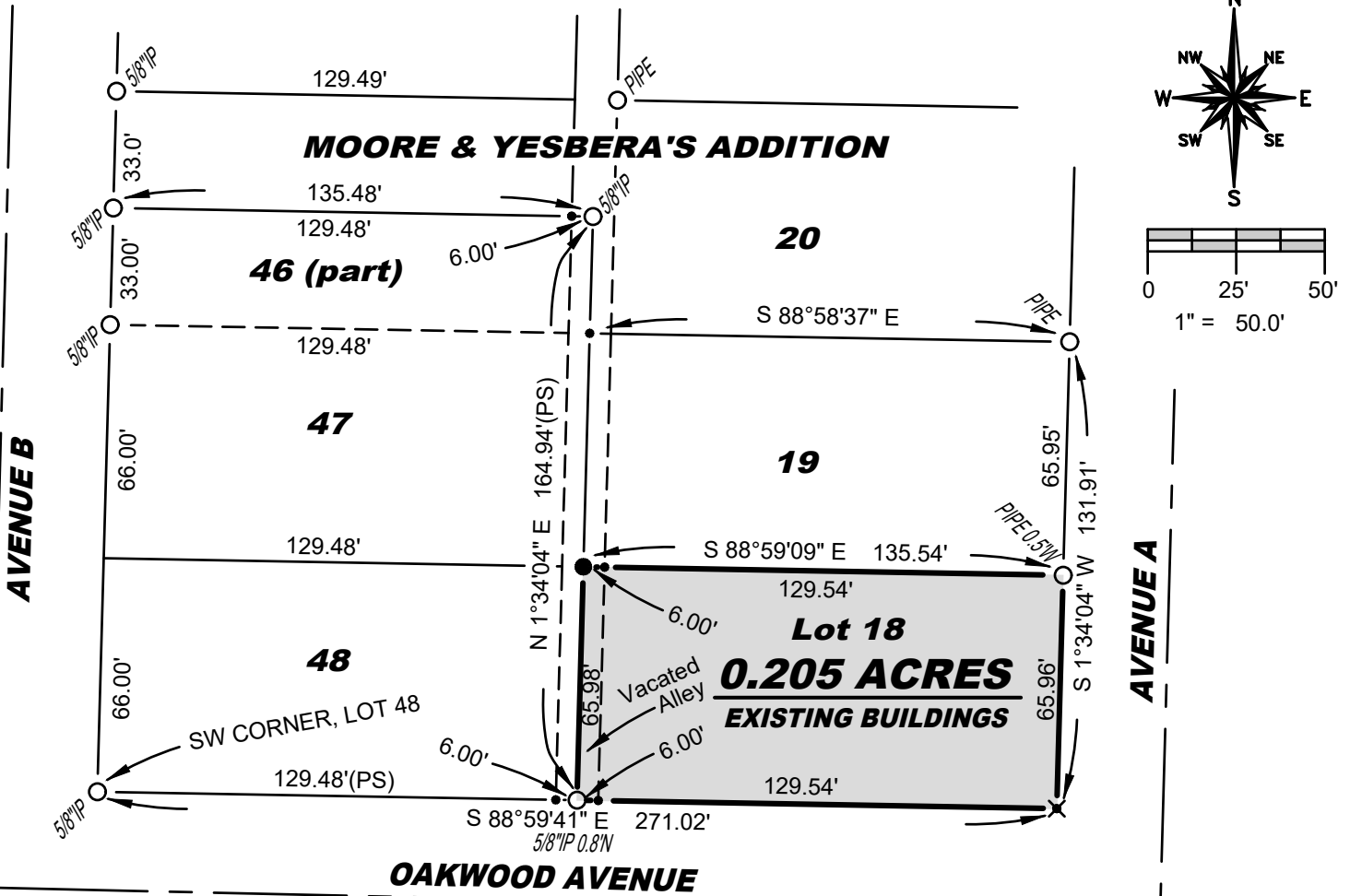

**ACREAGE NOTE:**  
 Vacated Alley - 0.009 Acres  
 Lot 18 - 0.196 Acres

**SURVEYED FOR:**  
 Milford Development LLC  
 Deed OR 235 PG 1886

*Parcel: 063-180-37-005.000*

**SURVEY LEGEND**

- Placed 5/8" Rebar w/ Cap
- × Found PK Nail
- Point Established this Survey
- Found Iron Pin or Pipe
- × Placed MAG Nail

**GENERAL OCCUPATION NOTE:**

No fences existed along any boundaries of this property. All lines of occupation were lawn.

I hereby certify that I have surveyed the premises shown on the Plat above. All dimensions are shown in feet and decimals thereof. Since this survey does not include a title, there could be easements or other encumbrances upon the land which are not shown on this Plat. If these are required, please furnish the necessary information. The Bearings and Distances shown on the Plat above are based on State Plane Coordinates, SPC83, Zone 18 North. This survey has been recorded in Volume 8B Page 056 of the Williams County Survey Records.

*Brian M. Wieland*  
 Brian M. Wieland - Ohio Registered Surveyor No. 8286

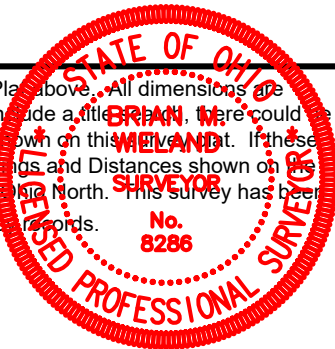

**DATE:** 6-4-2024    **JOB:** 24-106

**WIELAND SURVEYING & ENGINEERING, LLC**  
 14067 County Road 20  
 West Unity, OH 43570  
 419-553-0112 - Voice  
 brian@wielandsurveying.com